

EXISTING SITE CONDITIONS

SCALE: NTS



Gladstone Public Works

18595 Portland Ave, Gladstone OR 97027

Project #22128 01.17.2023



Scott
Edwards
Architecture



EXISTING SITE CONDITIONS

SCALE: NTS

Gladstone Public Works

18595 Portland Ave, Gladstone OR 97027
Project #22128 01.17.2023



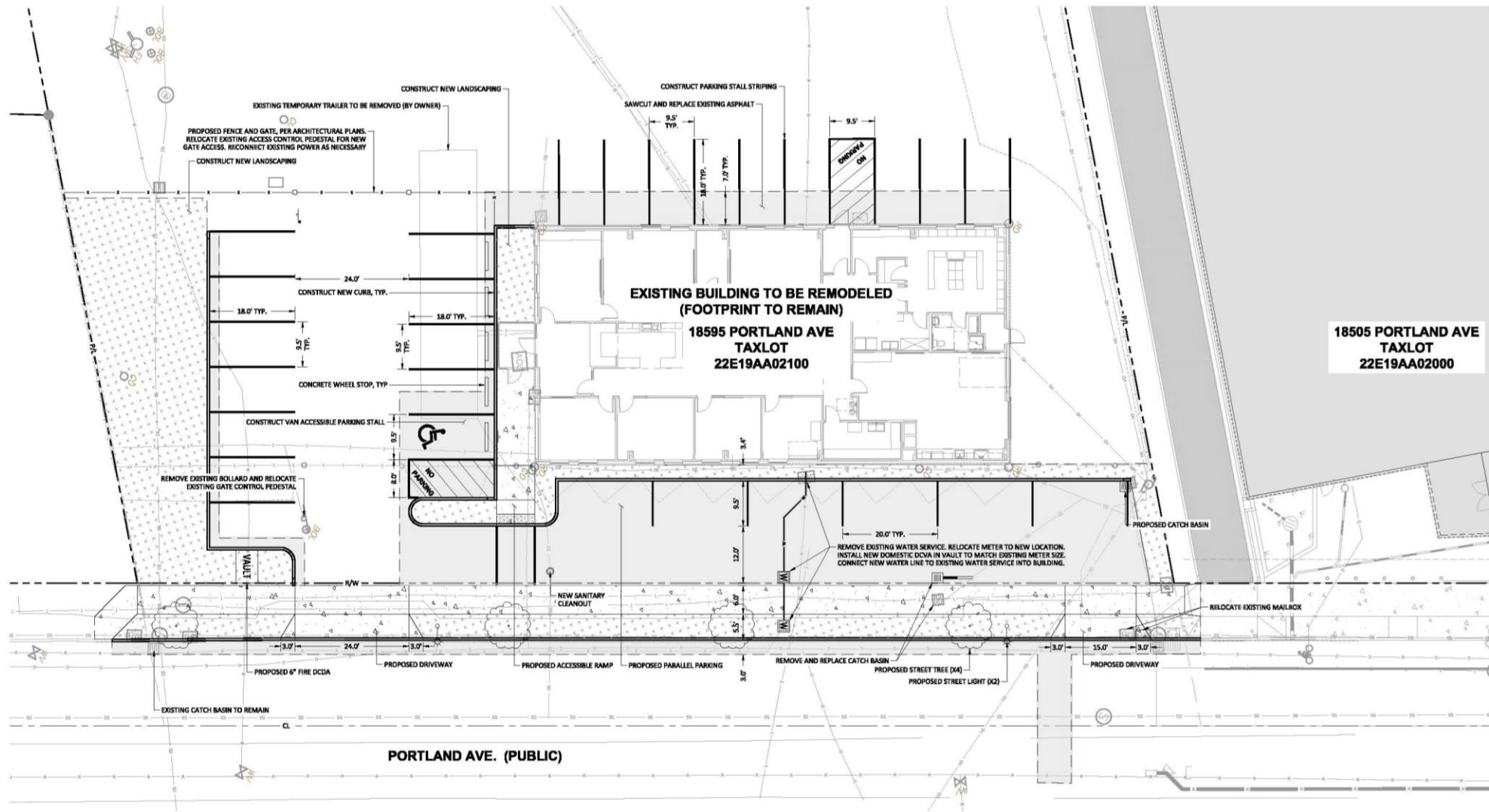

18505 PORTLAND AVE
TAXLOT
22E19AA02000

PROPOSED SITE PLAN
SCALE: NTS



Gladstone Public Works
18595 Portland Ave, Gladstone OR 97027
Project #22128 01.17.2023

Scott
Edwards
Architecture



GLADSTONE
Oregon



PROPOSED FLOOR PLAN



Gladstone Public Works
 18595 Portland Ave, Gladstone OR 97027
 Project #22128 01.17.2023

 Scott
 Edwards
 Architecture



GLADSTONE
 Oregon



1 EAST ELEVATION

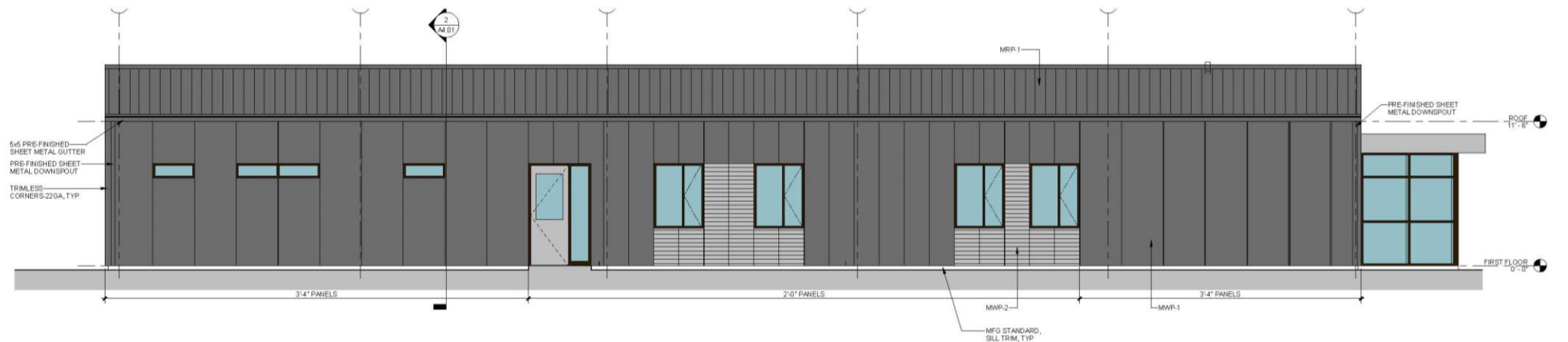

2 WEST ELEVATION

PROPOSED ELEVATIONS
SCALE: NTS

Gladstone Public Works
18595 Portland Ave, Gladstone OR 97027
Project #22128 01.17.2023

Scott Edwards Architecture



GLADSTONE
Oregon

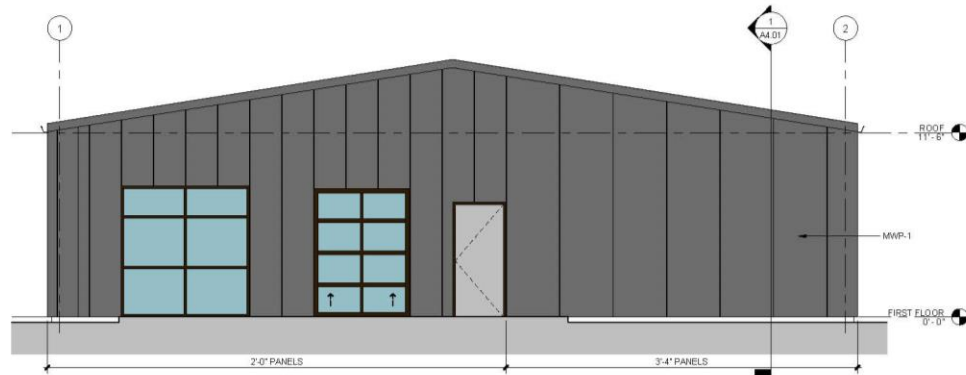

3 NORTH ELEVATION

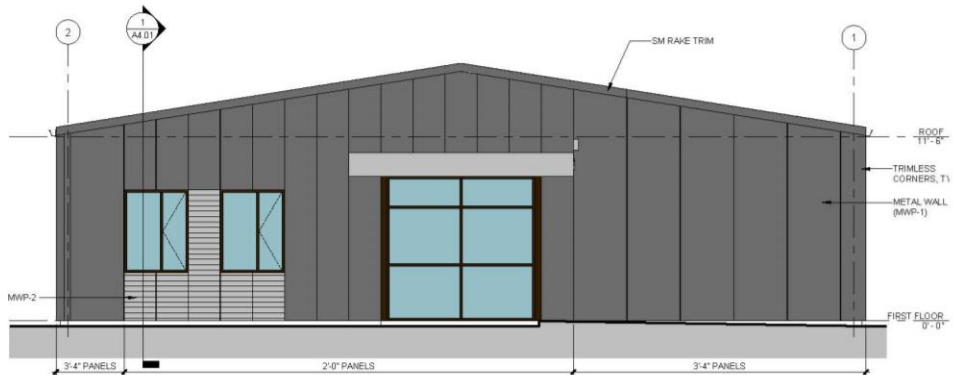

4 SOUTH ELEVATION

PROPOSED ELEVATIONS
SCALE: NTS

Gladstone Public Works
18595 Portland Ave, Gladstone OR 97027
Project #22128 01.17.2023

Scott
Edwards
Architecture



GLADSTONE
Oregon