TRACK PROPOSAL

OVERALL SQ. FEET

LANE SIZE:

8 FEET
10 FEET
OR
12 FEET

HANDICAP ACCESS

Benches - TABLES

MATERIALS needed: (Do not know square footage yet)

SAND, DIRT, PLASTIC Pipe, Safety fences, Rules, signs,

<u>BEAUTIFICATION:</u>

Flowers
SHRUBBERY
Trees 4-5 FEET for Boundry

Meldrum Bar RC Group

FREE TO JOIN!

NEW LOCATION!

NEW RC TRACK AND CRAWLER COURSES!

AWESOME RC EVENTS!

HELP WITH YOUR RC QUESTIONS!

OUR GROUP IS HERE TO SHARE OUR PASSION FOR THIS AWESOME HOBBY.
GOT A QUESTION ABOUT RC? NEED HELP WITH A REPAIR? WE ARE ALWAYS EAGER TO SHARE OUR KNOWLEDGE AND EXPERTISE WITH YOU.

SIGN UP TODAY TO RECEIVE UP DATES AND NEWS ABOUT GROUP ACTIVITIES!

FOR ADDITIONAL QUESTIONS CONTACT: RICK GUSTAFSON 971-266-7326

MELDRUM BAR PARK RC ACCT

mike speers
6623 N. Columbia Blvd , 503-7537847
Portland oregon 97203 Age 45
10-12

Brian Knoetzel ,
5902 SE Foster RD Ap.E 503-9547627
Portland oregon 97206 Age 38 10-12

Theron Sanders
13440 SE Foster RD 971 238 2318
Portland oregon 97236 Age 39 10-12

MATT Ford 9716450991
7530 NE 74th AVE Age ? 10-12
Portland oregon 97223

Paul Nate
3710 SE sparldy 360 610 7743 10-13
Portland oregon 97267

MIKE OLSEN
11409 SE STEVENS RD 503 887-0620
HAPPY VALLEY OREGON 97086 10-13
HillBillymike@comcast.NET

Lisa Kellogg 10 14
2115 Windham Oaks Ct
West Linn, OR 97068

APRIL GILSTER
8635 SW Fairway Drive
Portland, Oregon 97225 10-14
gilstera@yiclond.com

Carey Killian
7560 SW Northvale Way
Portland, OR 97225 10-14
careykilliane@comcast.net

Pg 3

Wesly D Cochell
16373 Wayne Dr
Oregon city, OR

JOHN CALVI, OWNER MOTOSAUCE LLC
2856 MARIL LANE
WEST LINN OREGON
97068

Tim Smith
13118 S.E Freeman Rd
Milwaukie OR 97222

(4)

Michael Graham
10994 SW Barbur St
Wilsonville OR. 97070 Aug 15

David Montgomery Aug 15
503 804 2767
davidM@beavertonauto.com

Jon Vondross
6670 SE overland st. Portland, OR 97222 Aug 16

Dominic Vondross Aug 16

will Brody Wilson 15003 SE Rancho AVE

Robert Stearns
4500 SE Naef Rd.
Milwaukie OR 97267
971.221.5715

martin paul Cutler
(503) 847-5993
email martinCutler23@yahoo.com

(5)

(Cody)
Norman Jones - 541 241 4026
802 Friedel Ave 98664
Vancouver, WA

Don Croft
16958 SE Dunhill Loop
Damascus OR 97089

Cathy Miller
5826 SE 48th Ave.
Pdx. OR 97206

Bradley Fischer
17125 SE 82 DR unit 53
Clackamas OR, 97125

Zach Hemelstrand
11218 SW Barber St.
Wilsonville OR 97070

Mark Blakney 541 921 9601
4852 SW Coast Ave
Lincoln City, OR 97367

STEVE Stilwell GRANT & LOGAN
21835 SW HEDGES DR
TUALATIN, OR 97062

Christa Insley (Jeremiah 8 yrs old)
136 A V Davis Rd #5
Oregon City, OR 97045

Andria Swayze (Jared 8yr. old)
16525 Hunter Ave
Oregon City, OR 97045

David Van Meter
29479 S Dhooghe Rd.
Colton, OR 97017

Bud Fotett
630 NE MLK JR Blvd
Portland OR 97232
Colton

Chris Morrison
503 270 6695
18390 SW Boones Ferry RD #f307
Portland OR 97224

Louis Womble
32700 NE Lacewood LN
Boring OR 97009 360-513-0468
LouisWomble@Hotmail.com

Meldrum Bar RC Group

SIGN UP FOR UPDATES!

City Hall
Oct 19

Our group is here to share our passion for this awesome hobby!
We've got exciting new things coming up, including a new RC track & crawler course at a new location!

NAME	EMAIL	PHONE
Eric Hoskinson	Blueeyedtaz1@Hotmail.com	503-309-1652
Anthony Hardie	Bassmasta229@Gmail.com	
Josh Stubbs	Josh199175@gmail.com	503 502 0527
Carlos Arias	ariascarlos1990@yahoo.com	503-935-2443

Meldrum Bar RC Group

SIGN UP FOR UPDATES!

Our group is here to share our passion for this awesome hobby!
We've got exciting new things coming up, including a new RC track & crawler course at a new location!

NAME	EMAIL	PHONE
JESSE RITTMANN	SARAHRITTMANNB @YAHOO.COM	503-754-5312
Gerry		360 702 1991
ASumpter99@aol.com ↔ Adam		971-295-2993
Jason Grant	JJGrant2176@Gmail	503-449-2352
Ed SOUZA	LodSOB7171 @ GMAIL	971-276-2556
JAMES BARNUM	jamesBARNUM@LIVE.COM	—
Shana Doran	Shana.doran @yahoo.com	[illegible]
K JOSH FLAKE	JSHFLAKUM@GMAIL	~~503 582~~-641-831-937
? Chantal DoBiAS	countrygirl8kelly @ yahoo.	(541)936-521
Rob Green	rbgrn@rbgrn.net	312-493-3938
William Russell	williamRussell14 @ gmail	503-702-4049
Dave Dillion	DaveYZRC9gmail	503-317-5170
Jeff Press	JeffreyPress@Yahoo.com	516-236-9277

Meldrum Bar RC Group

SIGN UP FOR UPDATES!

Our group is here to share our passion for this awesome hobby!
We've got exciting new things coming up, including a new RC track & crawler course at a new location!

NAME	EMAIL	PHONE
Keith Velmere	keiferrsv@gmail.com	[redacted]
Tyler Campbell	Numberoneemployee@gmail.com	503 806 1174
Jeremy Brubeck	Jeremybrubeck@yahoo.com	5039074393
Michael Waddingfield	Waddingfieldm@gmail	503 708 0312
Ryan Brubeck	Rbrubeck71@yahoo	971 276 0166
Don Paolini	dlpii@Hotmail.com	971 281-4521
Casey Mast	Caseymast0@gmail.com	360-903-4140
Sean Brester	SeanBrester@gmail.com	971-400-7753
DANIEL NEMETH	NEMETHD@HOTMAIL.COM	503 201 0454
Jason Jarrett	Jason73Jarrett27@gmail.com	(360) 921-4097
Sean Sage	Seansage.Li@Gmail	503-548-3193
Jorge Torres	JTorres9418@Gmail.com	(503) 496-0903
Doug Duran	JimJonesportland@gmail	
Mike Kanees	Mikster86@Gmail.com	
Nick Carroll	Nik9768X@YAHOO.com	
Christine Hampton	toyota962003@yahoo.com	971-412-5390 text
Donovan Volk	donovanvolk@gmail.com	971-204-1032
Cris Torres	TraxxasTwix@Gmail.com	503-465-6346

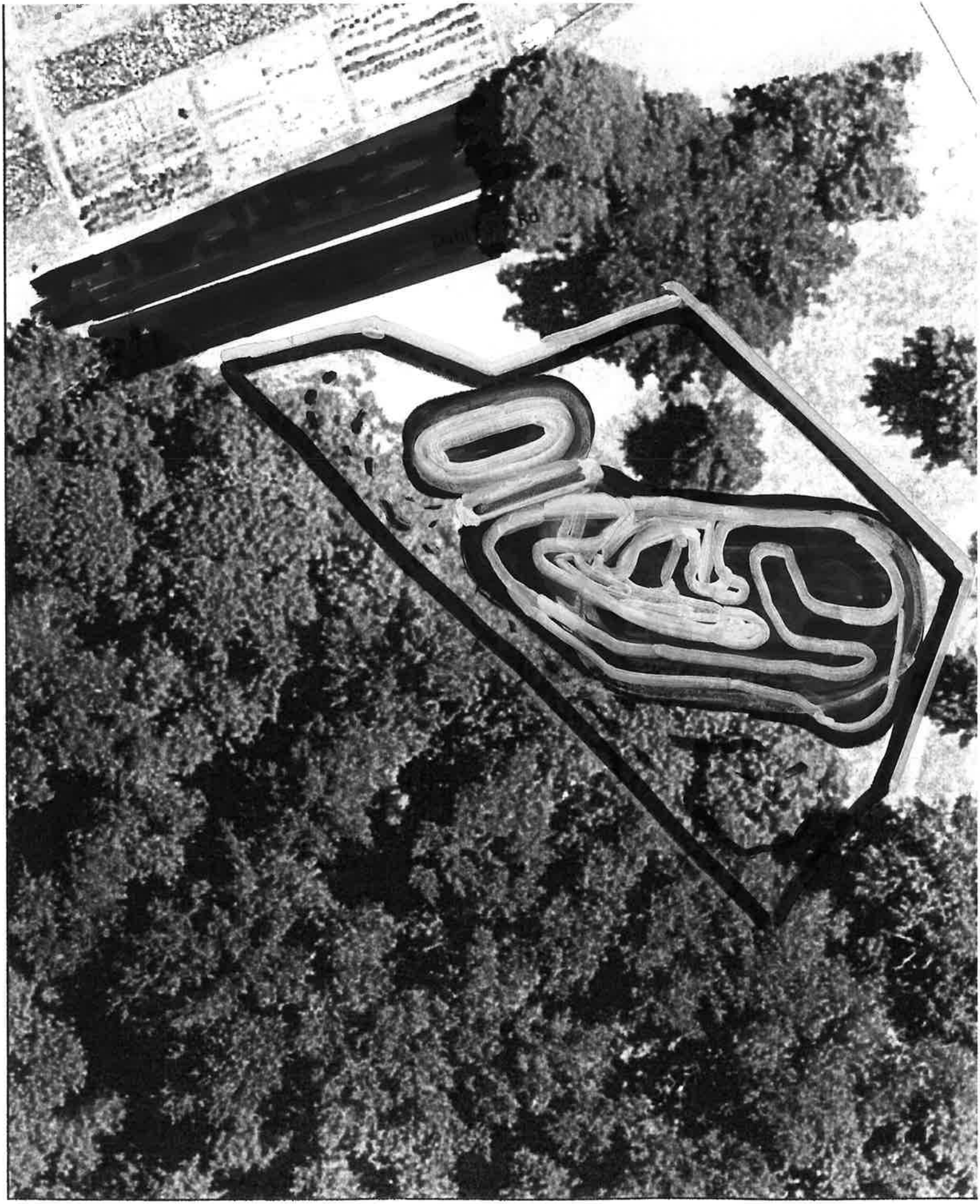

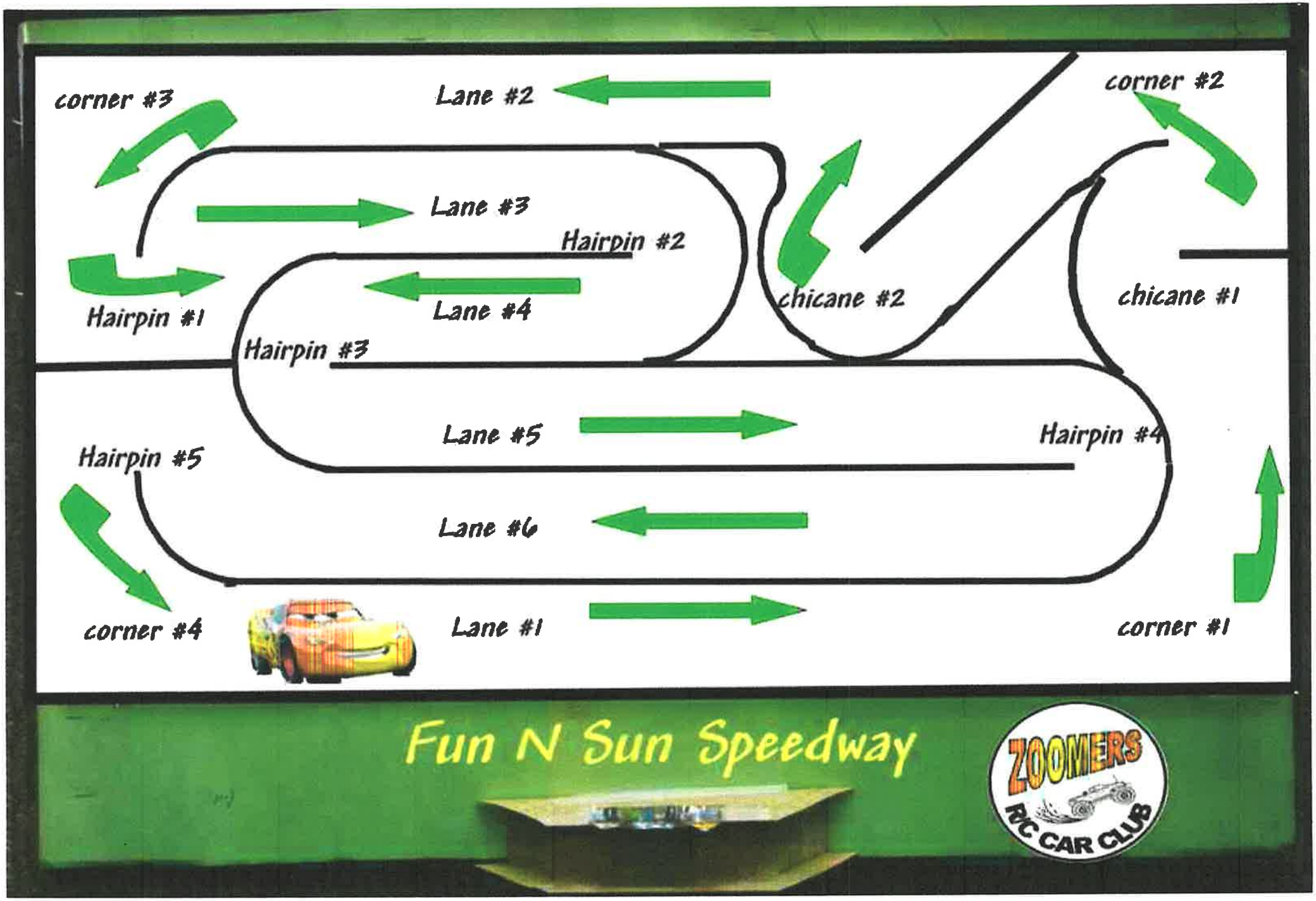
corner #3
Lane #2
corner #2
Lane #3
Hairpin #2
Hairpin #1
Lane #4
chicane #2
chicane #1
Hairpin #3
Lane #5
Hairpin #4
Hairpin #5
Lane #6
corner #4
Lane #1
corner #1
Fun N Sun Speedway
ZOOMERS
R/C CAR CLUB

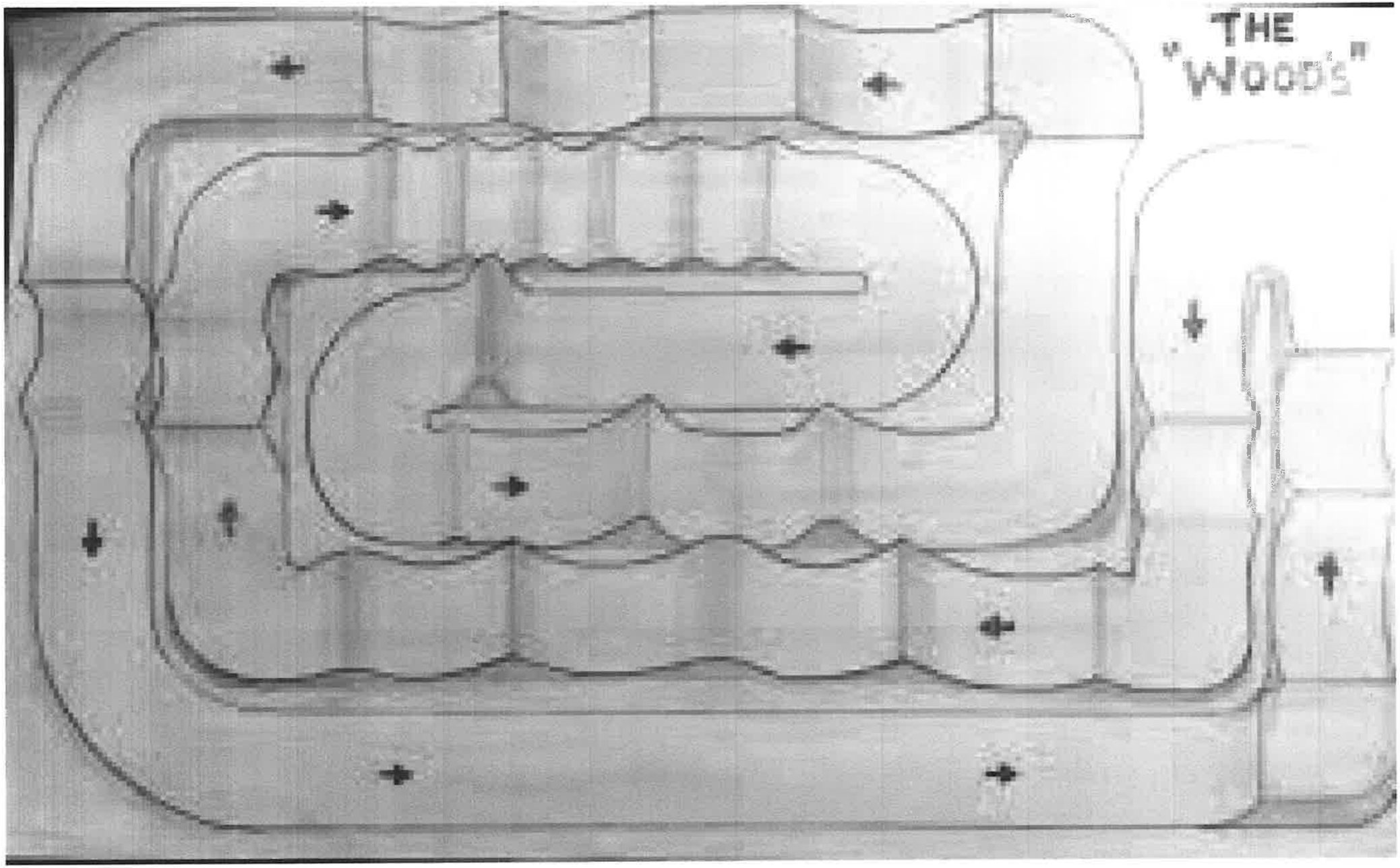
THE
"WOODS"

4MS2.0
TRACK OPTION
Driver Stand

Photo by

RCN
The RCNetwork
AXIAL
AXIAL
castle castle castle
AXIAL

TRAXXAS
4X4
WWW.FASTRAX-RC.COM
fastrax
PERFORMANCE ACCESSORIES

TRAK

AVON 36

OFF ROAD RC TRACK

1. **FOLLOW ALL EXISTING AVON TOWN HALL PARK RULES.** This includes no smoking or alcohol in the park. Park rules may be found on the kiosks throughout the park.

2. The track will be **OPEN DURING REGULAR PARK HOURS** with the exception of occasional organized events and/or races. These will be pre-scheduled and posted in advance.

   The track may be closed for rebuild, repairs, or other reason without notice.

3. **ONLY BATTERY POWERED R/C VEHICLES** are permitted on the track. **NO NITRO** (glow or gas) powered vehicles, bicycles, mini-bikes, or other unauthorized vehicles are allowed on the track at any time!

4. R/C Vehicles must be on the track at all times. **RUNNING R/C VEHICLES OUTSIDE THE TRACK, GRASS OR PARKING LOT IS NOT PERMITTED.**

5. No running on the track!

6. All vehicles must follow the intended track direction.

7. **DO NOT MODIFY THE TRACK** or grounds without prior approval from the Park Superintendent.

8. The track is only to be used when doing so will not damage the surface. **USING THE TRACK WHEN TOO WET WILL DAMAGE THE TRACK** and your vehicles and will not be tolerated.

9. **CHILDREN UNDER THE AGE OF 12 ARE NOT TO BE AT THE PARK UNSUPERVISED.** A parent or guardian must be at the track with them at all times.

10. **PARKING IS NOT ALLOWED ON THE GRASS** near the RC Track. Designated parking areas are provided near the shelter, Town Hall and gravel lot in front of the Town Hall.

11. **EVERYONE MARSHALS!** If you use the track, you must take a turn at marshaling unless you are physically unable. Marshaling is spending an equal amount of time on the track placing cars back on the track that have flipped off or are stuck. Drivers under the age of 12 are not to marshal.

12. No mobile phone use while marshaling or driving.

13. **GOOD SPORTSMANSHIP IS THE MOST IMPORTANT RULE.** Remember, this is meant to be a family friendly activity! Foul language, trash talking to drivers or marshals or other unsportsmanlike conduct will result in a warning. A second instance will result in you being asked to leave the track.

BY BEING IN OR USING THE TRACK OR OTHER RELATED FACILITIES AND AREAS ON THE PREMISES, YOU ARE AGREEING THAT YOU: FREELY ACCEPT AND VOLUNTARILY ASSUME ANY AND ALL RISKS OF PROPERTY DAMAGE, PERSONAL INJURY OR DEATH, AND RELEASE THE TOWN OF AVON OR ITS STAFF FROM ANY LIABILITY.

Proposed rc track area

Legend

- Address Numbers
- Street Names
- Taxlots
- City Limits
- Basemap

Notes

Overview Map

The City of Gladstone makes no representations, express or implied, as to the accuracy, completeness and timeliness of the information displayed. This map is not suitable for legal, engineering, surveying or navigation purposes. Notification of any errors is appreciated.

Map created 10/9/2019

0 50 100 Feet

1: 600

City of Gladstone
525 Portland Ave
Gladstone
OR 97027
(503) 656-5225
www.ci.gladstone.or.us

Gladstone GIS Map

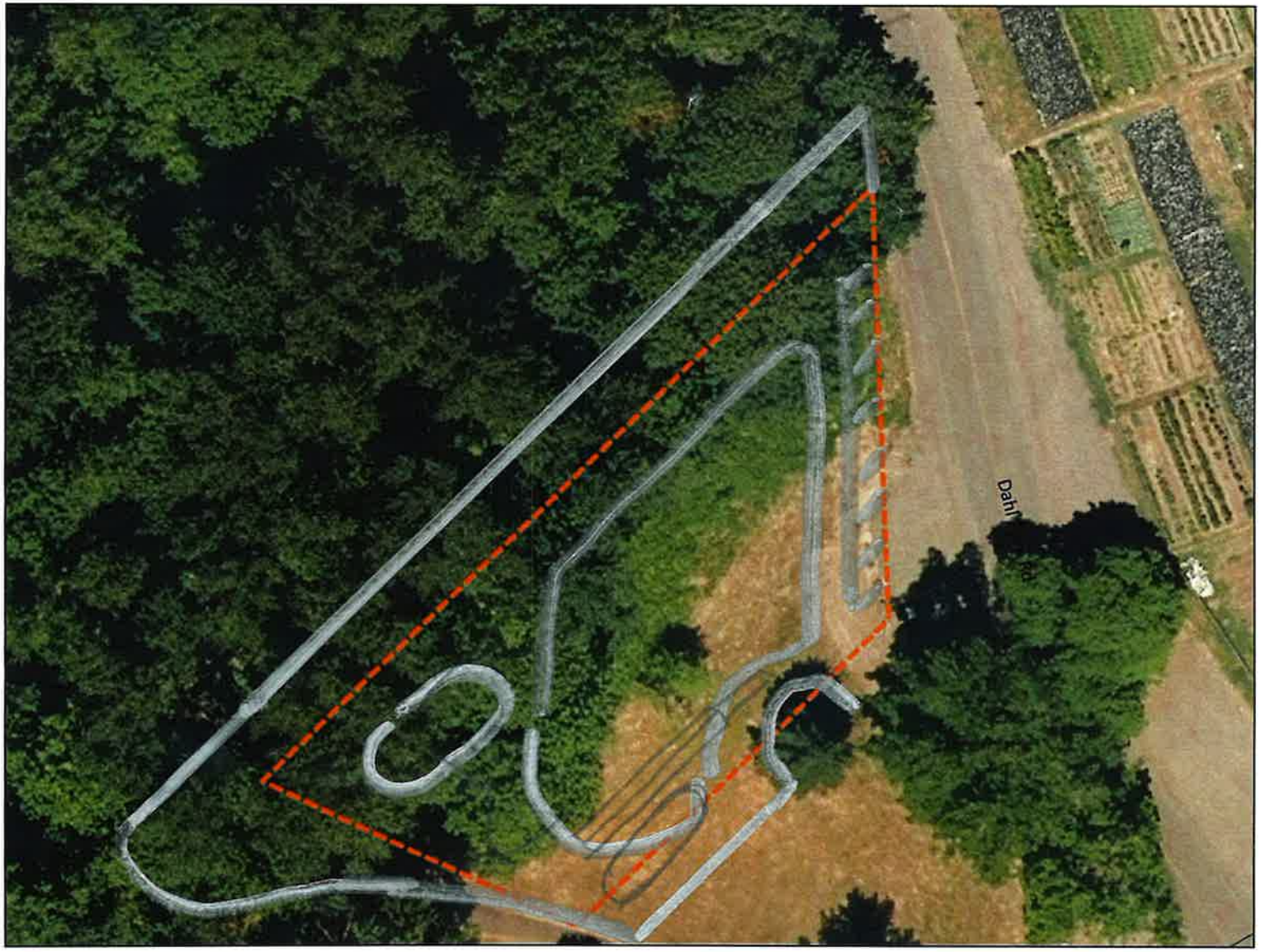

Legend

- Address Numbers
- Street Names
- Taxlots
- City Limits
- Basemap

Notes

Overview Map

The City of Gladstone makes no representations, express or implied, as to the accuracy, completeness and timeliness of the information displayed. This map is not suitable for legal, engineering, surveying or navigation purposes. Notification of any errors is appreciated.

Map created 9/5/2019

0 50 100 Feet

1: 600

City of Gladstone
525 Portland Ave
Gladstone
OR 97027
(503) 656-5225
www.ci.gladstone.or.us